Branching Out Hemp growing suitability Taranaki

The ideal growing conditions for hemp are to have soil temperature greater than 10°C at planting, with air temperature 15 – 27°C. Frost not ideal but tolerated. Spring rain 100mm. Summer rain 300mm. Soil pH 5.3 – 7.0. This map shows the most likely areas that will suit hemp growth.

venture TARANAKI
Te Puna Umanga

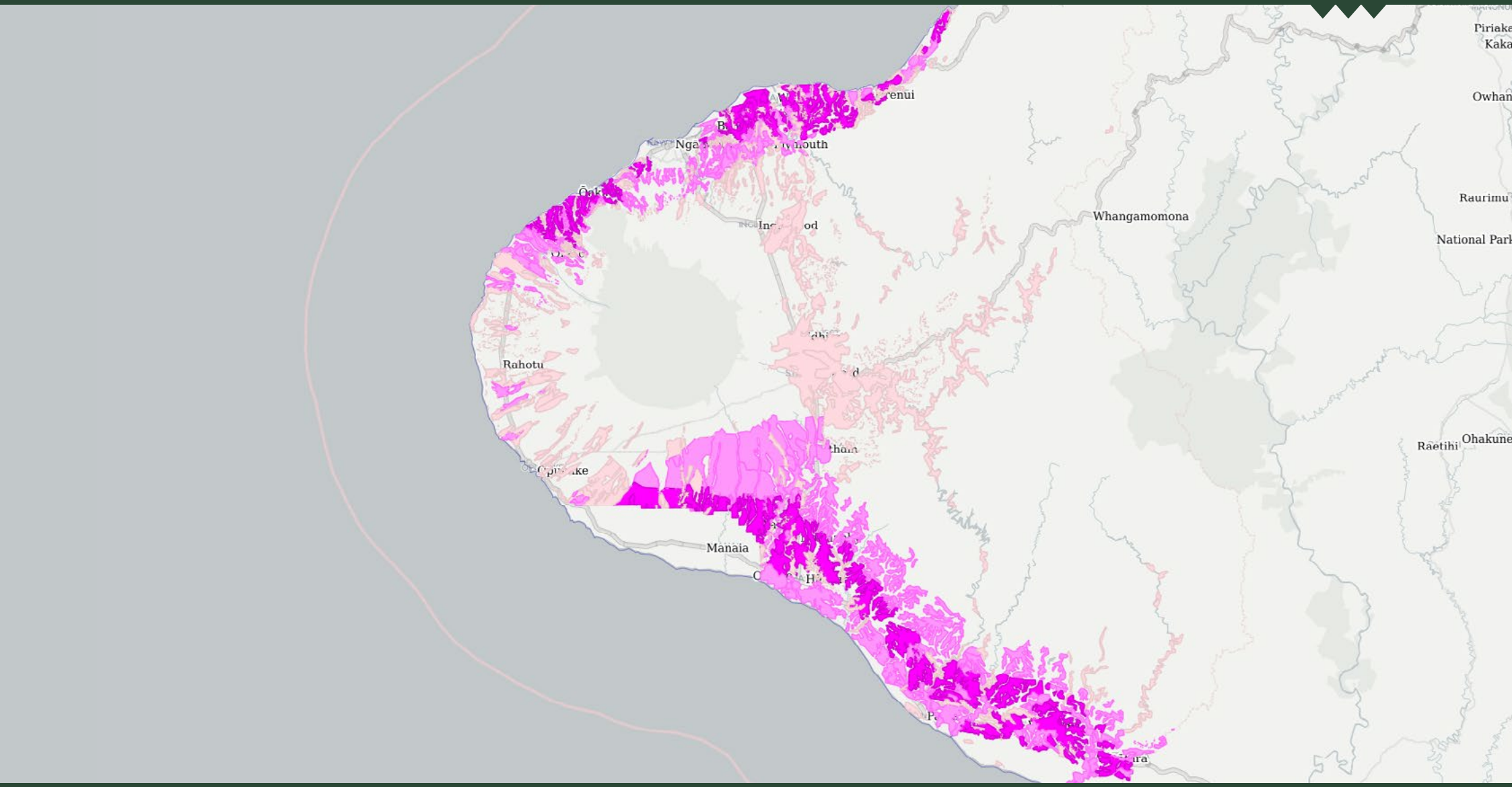

PLEASE NOTE: Maps are indicative only. Further research and professional advice should be sought if you wish to pursue this opportunity further. For more information please email branchingout@venture.org.nz
To view interactive versions of these maps visit: https://maps.envisionz.co.nz/vtt/branching-out/mapstore